

MEASURING SYSTEM FOR TRIPOD

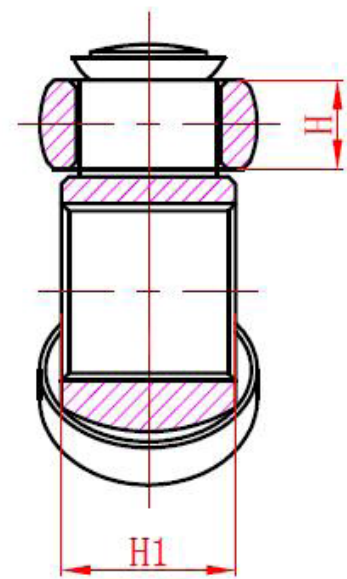
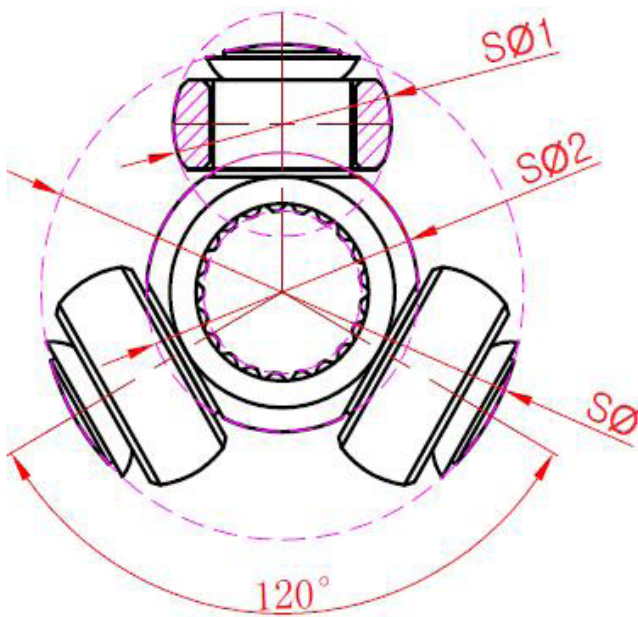

JINGZHOU CHINGYANG MACHINERY CO.,LTD.

NO.8 HENGLONG ROAD JINGZHOU CITY HUBEI P.C.434000,CHINA

TEL:0086-716-8334366/8327663, FAX:00886-716-8334166

WEBSITE:WWW.KYM.COM.TW,E-MAIL:kym@vip.163.com

TRIPOD FOR AUTOMOBILE

KAYM NO.	Dimension(mm)					Keyway	APPLICATION
	SΦ	SΦ1	SΦ2	H	H1	TEETH	
KY-A001	60.00	27.95	36.50	10.50	24.00	20	
KY-A002	60.00	27.95	36.50	10.50	24.00	20	
KY-A003	67.20	29.95	37.50	12.00	24.00	30	RN-5-SC
KY-A004	67.20	29.95	37.50	12.00	24.00	20	
KY-A005	60.70	31.95	36.30	10.50	23.70	20	
KY-A006	60.80	31.95	36.30	10.50	23.70	22	(AH:GU1702)
KY-A007	60.50	27.95	35.60	10.50	24.00	20	FIAT128 (4247799)4314781 (4247393)SEAT SE 128141501
KY-A008	70.50	33.00	41.80	12.60	26.00	34	PEUGEOT405 (200102)
KY-A009	58.50	27.76	35.00	9.20	22.00	19	(DAEWO.Tico) KIA (KK150-22- 520)/(4410378B00-000)



TRIPOD FOR AUTOMOBILE

KAYM NO.	Dimension(mm)					Keyway	APPLICATION
	SΦ	SΦ1	SΦ2	H	H1	TEETH	
KY-A010	58.50	27.76	35.00	9.20	22.00	20	KIA KK150-22-520
KY-A011	58.50	29.18	35.60	9.80	20.00	18	ALTO SK026 (SK-717 18717SK)(SK-710 17717SK)
KY-A012	67.50	29.95	38.80	12.00	23.70	22	CITROEN
KY-A013	58.60	29.18	35.00	9.80	20.00	20	CHARADE 8A,
KY-A014	58.60	29.18	35.00	9.80	21.00	19	CHARADE
KY-A015	58.60	29.18	35.00	9.80	21.00	21	CHARADE
KY-A016	64.50	32.00	38.00	10.50	24.00	30	SKODA(SO-702)(008 700 002) PEUGEOT 405 (200103)
KY-A017	64.50	32.00	38.00	10.50	24.00	22	SKODA(008 700 001)
KY-A018	68.50	29.96	38.00	14.00	24.00	22	SKODA(008 700 003)



TRIPOD FOR AUTOMOBILE

KAYM NO.	Dimension(mm)					Keyway	APPLICATION
	SΦ	SΦ1	SΦ2	H	H1	TEETH	
KY-A019	72.00	37.00	41.80	12.30	27.00	32	mz-529
KY-A020	72.00	37.00	41.80	12.30	23.00	32	mz-529
KY-A021	70.50	38.00	43.00	12.50	30.00	23	LADA501
KY-A022	70.00	34.50	42.00	11.30	23.00	30	LADA508
KY-A023	80.00	33.80	47.50	14.00	30.00	27	TRAFFIC
KY-A024	63.00	32.00	38.00	10.50	23.70	22	
KY-A025	67.20	29.93	38.30	12.00	23.70	22	re 12/11/a. RE 205
KY-A026	60.70	31.90	37.70	10.50	23.70	22	
KY-A027	64.00	32.37	39.20	10.75	23.00	29	



TRIPOD FOR AUTOMOBILE

KAYM NO.	Dimension(mm)					Keyway	APPLICATION
	SΦ	SΦ1	SΦ2	H	H1	TEETH	
KY-A028	60.70	31.90	38.00	11.50	23.70	22	
KY-A029	66.00	29.93	37.00	11.80	24.00	21	RENAULT(7700547553)
KY-A030	70.00	35.50	44.50	9.50	29.80	23	HONDA TO-502
KY-A031	70.00	35.60	42.50	10.60	23.00	30	HONDA HO-509
KY-A032	58.50	29.20	35.60	13.00	19.00	19	
KY-A033	64.00	31.90	38.50	10.50	23.00	29	MAZDA
KY-A034	74.00	43.40	46.00	10.75	26.60	33	MAZDA
KY-A035	52.50	39.30	39.50	13.00	19.80	30	(VW-701 00701) JETTA KING
KY-A036	65.00	32.00	38.00		23.00	22	MHE-18



TRIPOD FOR AUTOMOBILE

KAYM NO.	Dimension(mm)					Keyway	APPLICATION
	SΦ	SΦ1	SΦ2	H	H1	TEETH	
KY-A037	60.70	31.95	35.60	10.50	24.00	20	FIAT DUNA/UNO(TR N 1270) AH300
KY-A038	69.00		40.40		23.00	32	TP-18858
KY-A039	66.70	29.95	38.00	12.00	23.70	22	(AH:GU1704)
KY-A040	61.00	31.95	38.00	10.50	23.70	22	
KY-A041	60.80	31.95	38.00	10.50	23.70	20	
KY-A042	58.00	29.18	35.00	9.80	21.00	19	SUZUKI
KY-A043	73.80	33.95	40.00	14.00	27.00	23	
KY-A044	74.50	38.00	42.50	12.00	24.00	34	NI-525 34525-1 (NI-555 25555-N)
KY-A045	74.50	39.00	44.50	12.80	27.00	23	N1-511

TRIPOD FOR AUTOMOBILE

KAYM NO.	Dimension(mm)					Keyway	APPLICATION
	SΦ	SΦ1	SΦ2	H	H1	TEETH	
KY-A046	58.80	29.20	36.00	9.80	23.00	20	
KY-A047	82.40	50.20	45.50	16.30	29.50	37	FIAT
KY-A048	68.50	37.10	44.80	12.30	27.80	25	
KY-A049	65.50	29.95	37.00	12.00	24.00	29	
KY-A050	59.50	28.00	35.30	10.50	23.70	20	(TR N 126)
KY-A051	74.00	33.90	42.50	14.00	26.20	23	
KY-A052	68.00	32.80	41.00	12.60	26.00	34	
KY-A053	79.60	33.95	46.50	14.00	30.00	27	7700768116
KY-A054	71.00	37.10	40.30	12.20	27.70	30	



TRIPOD FOR AUTOMOBILE

KAYM NO.	Dimension(mm)					Keyway	APPLICATION
	SΦ	SΦ1	SΦ2	H	H1	TEETH	
KY-A055	66.80	33.06	38.00	13.00	24.00	23	NI-17-23TH (TO-23 C)
KY-A056	65.20	32.00	39.00	11.80	25.00	22	CITROEN988
KY-A057	67.00	34.70	41.00	11.80	23.00	22	
KY-A058	59.00	28.00	36.00	9.80	23.00	19	
KY-A059	63.00	32.00	39.00	10.80	24.20	22	
KY-A060	67.90		41.80		23.83	34	
KY-A061	76.70	38.80	45.00	13.80	28.00	39	FIAT
KY-A062	66.70	29.92	38.30	12.00	23.80	30	
KY-A063	65.30	32.97	38.00	12.70	24.00	29	



TRIPOD FOR AUTOMOBILE

KAYM NO.	Dimension(mm)					Keyway	APPLICATION
	SΦ	SΦ1	SΦ2	H	H1	TEETH	
KY-A064	62.10	30.42	35.30	10.80	23.50	21	FORD
KY-A065	67.20	33.85	40.70	11.70	26.50	23	PEUGEOT306/405/PARTNER (AH:GU1668)
KY-A066	81.60	33.90	48.00	14.00	30.00	30	奥玛07.7.22
KY-A067	71.20	37.10	41.80	12.30	28.50	32	GM706
KY-A068	71.20	37.10	41.80	12.30	27.60	32	
KY-A069	71.00	38.10	40.80	12.30	30.00	23	TOYOTA-4T-23(TO-510)TO-502(235020) TO-001 RAV4 Corolla'90 COROLLA 2E ANT183
KY-A070	76.00	33.92	40.80	14.00	30.00	24	TOYOTA-9T-24/TO-002 Corona'85 COROLLA 2E ANT182 SPY-029
KY-A071	79.20	33.95	45.00	14.00	30.00	25	
KY-A072	60.70	31.95	36.30	10.50	24.00	20	FIAT UNO1400 INNER,CC005A FIAO195

TRIPOD FOR AUTOMOBILE

KAYM NO.	Dimension(mm)					Keyway	APPLICATION
	SΦ	SΦ1	SΦ2	H	H1	TEETH	
KY-A073	55.80	29.17	33.20	9.50	24.00	19	FIAT UNO 1100 INNER,CC006N
KY-A074	67.60	29.95	37.20	12.00	23.50	22	FORD ESCORT,BANTAM,CC00 3A
KY-A075	72.00	37.10	41.80	12.30	27.00	32	Chrysler
KY-A076	80.80	36.93	41.20	15.30	28.50	32	GM-521 (TB-049C)
KY-A077	63.50	31.98	37.50	11.50	24.00	22	universal
KY-A078	72.50	30.00	37.50	14.00	23.50	22	
KY-A079	61.50	31.95	35.20	10.50	23.65	20	GU3220 (CORAM) FIAT REGATA(GOLD BOX)
KY-A080	61.50	31.95	37.50	10.50	23.56	22	GU3222
KY-A081	88.60	50.18	58.20	15.75	40.00	45	GU5054

TRIPOD FOR AUTOMOBILE

KAYM NO.	Dimension(mm)					Keyway	APPLICATION
	SΦ	SΦ1	SΦ2	H	H1	TEETH	
KY-A082	67.50	29.83	38.00	12.00	26.00	23	TOYO STARLET
KY-A083	68.20	29.95	38.00	12.00	26.00	23	TOYO AE80 (TO-03) T0-514
KY-A084	71.00	38.17	40.80	12.30	30.00	23	TOYOEE90 (TO-01)
KY-A085	55.00	27.95	33.50	9.20	20.00	18	
KY-A086	67.70	29.95	37.70	12.00	24.00	23	NI508
KY-A087	71.00	37.10	43.00	12.30	27.00	23	NI510
KY-A088	71.00	35.00	42.80	12.50	27.00	24	PEUGEOT405
KY-A089	53.80	25.46	35.00	8.80	24.00	20	FIAT127 (4247393)
KY-A090	68.00	29.95	38.00	12.00	25.00	28	

TRIPOD FOR AUTOMOBILE

KAYM NO.	Dimension(mm)					Keyway	APPLICATION
	SΦ	SΦ1	SΦ2	H	H1	TEETH	
KY-A091	73.20	36.55	45.00	12.30	26.60	25	TR-590
KY-A092	65.20	29.95	38.50	12.00	24.80	22	
KY-A093	66.20	32.50	40.30	10.80	25.00	22	MZDA323
KY-A094	65.30	29.95	37.50	12.00	23.70	21	PEUGEOT206 (200101)
KY-A095	65.30	32.00	39.00	10.80	24.00	22	PEUGEOT206
KY-A096	65.60	32.00	39.00	11.00	23.00	22	标致PEUGEOT405:16405-04-0020
KY-A097	71.60	37.00	42.00	12.80	22.20	23	ISUZU
KY-A098	66.20	31.76	39.00	10.80	23.00	22	PEUGEOT405 HUNDAI
KY-A099	71.60	33.00	43.00	12.70	26.00	34	

TRIPOD FOR AUTOMOBILE

KAYM NO.	Dimension(mm)					Keyway	APPLICATION
	SΦ	SΦ1	SΦ2	H	H1	TEETH	
KY-A100	66.20	32.00	38.00	10.80	23.00	22	
KY-A101	68.80	33.10	39.50	12.90	24.00	23	NISSAN (TO-23 C)
KY-A102	69.00	29.98	41.50	12.00	26.60	24	TOYOTA
KY-A103	68.40	34.38	42.00	11.30	24.50	30	MITSUBISHI LIB.RO
KY-A104	65.00	29.98	37.50	12.00	26.00	23	NISSAN
KY-A105	61.00	32.00	35.60	10.80	24.00	20	
KY-A106	60.00	28.00	35.50	10.00	24.00	19	
KY-A107	66.00	29.95	37.80	12.00	25.00	22	FORD MAZDA 90AG 4635 AA
KY-A108	59.20	29.95	35.60	10.10	23.00	20	2S61 3W007 AA



TRIPOD FOR AUTOMOBILE

KAYM NO.	Dimension(mm)					Keyway	APPLICATION
	SΦ	SΦ1	SΦ2	H	H1	TEETH	
KY-A109	67.00	29.95	37.80	12.00	25.00	22	1S6W 3W007 AA
KY-A110	67.20	33.90	40.00	11.80	26.50	23	XS4C 3W007 AA
KY-A111	61.00	31.95	38.00	10.80	23.70	22	96FG 3W007 AA
KY-A112	62.20	30.40	35.30	10.50	24.00	21	XS4C 3W007 BA
KY-A113	73.60	37.90	43.80	12.80	29.20	26	
KY-A114	69.00	35.50	41.00	11.80	27.00	24	
KY-A115	61.00	43.15	41.00	14.50	22.00	26	
KY-A116	67.90	41.00	41.30	12.40	27.00	25	
KY-A117	65.80	38.00	37.50	12.30	24.80	30	



TRIPOD FOR AUTOMOBILE

KAYM NO.	Dimension(mm)					Keyway	APPLICATION
	SΦ	SΦ1	SΦ2	H	H1	TEETH	
KY-A118	70.00	34.00	42.00	12.30	25.80	29	
KY-A119	66.80	31.95	38.00	11.80	24.00	22	
KY-A120	63.60	30.00	37.60	10.90	24.00	21	
KY-A121	71.00	36.92	40.80	12.30	30.00	23	
KY-A122	69.50	34.95	42.50	12.30	27.00	24	KIA
KY-A123	66.50	30.00	37.50	12.00	26.00	23	
KY-A124	67.80	33.00	40.00	12.00	23.00	22	MI-729
KY-A125	67.00	34.40	41.80	11.70	26.70	22	MITSUBISHI LANCER (314051)
KY-A126	63.80	31.20	39.00	10.30	22.00	21	MAZDA 323, 1.3 (314041)



TRIPOD FOR AUTOMOBILE

KAYM NO.	Dimension(mm)					Keyway	APPLICATION
	SΦ	SΦ1	SΦ2	H	H1	TEETH	
KY-A127	70.50	32.00	41.80	12.60	26.00	34	KIA
KY-A128	72.00	37.10	42.30	12.30	27.50	32	CHRYSLER
KY-A129	66.20	29.95	37.40	12.00	24.70	22	FORD ESCORT,BANTAM,CC00 3A
KY-A130	74.20	37.00	42.80	15.50	27.00	23	NISSAN NI-510
KY-A131	66.00	38.10	37.30	10.00	23.00	30	HONDA
KY-A132	61.00	43.05	43.00	10.00	31.00	29	Sonata
KY-A133	55.80	29.17	33.20	9.50	24.00	20	FIAT
KY-A134	72.00	37.10	41.50	12.30	27.70	32	NI-706(SY.W-A128通用) (NI-706 32706-3)
KY-A135	71.20	37.00	41.50	12.00	26.60	24	NI-545



TRIPOD FOR AUTOMOBILE

KAYM NO.	Dimension(mm)					Keyway	APPLICATION
	SΦ	SΦ1	SΦ2	H	H1	TEETH	
KY-A136	65.00	32.43	38.50	11.00	22.00	21	MZ502
KY-A137	67.00	34.30	42.00	11.85	23.20	22	MI-501
KY-A138	63.50	31.95	38.50	10.80	23.00	22	HO-501
KY-A139	70.00	35.42	42.50	11.90	23.00	30	HO-508
KY-A140	68.50	34.30	40.00	11.20	23.00	30	HO-514
KY-A141	66.00	31.98	38.50	11.00	24.50	30	JN-03
KY-A142	71.40	37.10	42.50	12.40	26.00	32	CH-520
KY-A143	64.70	31.80	37.30	11.00	23.00	29	BYD(QC C18703.OF4 64309 W0609137)
KY-A144	71.80	37.00	42.00	12.30	23.00	32	HONDA ACCORD(MI- 516)(HO-516) 32516HQ



TRIPOD FOR AUTOMOBILE

KAYM NO.	Dimension(mm)					Keyway	APPLICATION
	SΦ	SΦ1	SΦ2	H	H1	TEETH	
KY-A145	65.00	32.00	37.50	11.00	25.30	22	BUICK EXCELLEL 1.6
KY-A146	79.00	37.10	46.50	12.30	35.80	27	TO-2516
KY-A147	65.80	32.00	39.00	10.70	26.00	22	
KY-A148	55.00	24.00	33.00	8.50	20.00	18	
KY-A149	65.30	29.95	36.50	12.00	23.70	21	PEUGEOT 206
KY-A150	64.00	32.38	38.50	10.80	23.00	22	PEUGEOT 405
KY-A151	65.00	31.98	39.00	11.00	25.40	22	富康988
KY-A152	65.00	29.93	38.00	12.00	23.70	22	
KY-A153	70.30	35.60	43.00	11.80	25.80	23	HONDA



TRIPOD FOR AUTOMOBILE

KAYM NO.	Dimension(mm)					Keyway	APPLICATION
	SΦ	SΦ1	SΦ2	H	H1	TEETH	
KY-A154	70.10	41.90	42.50	14.70	27.00	24	KIA05K0728B
KY-A155	70.80	47.00	46.00	11.90	33.60	33	HYUNDAI
KY-A156	76.80	46.10	46.20	15.10	28.00	35	TOYOTA 双套
KY-A157	69.00	33.00	41.20	12.00	25.80	23	
KY-A158	71.80	36.87	43.50	12.50	26.00	25	MZ-703 25703MD
KY-A159	71.00	37.10	41.80	12.30	27.60	32	CH-513
KY-A160	71.00	37.10	42.50	12.30	30.20	25	CH-509 (NI-540 25540-2)
KY-A161	68.00	29.40	38.00	10.50	23.00	22	SK-701
KY-A162	66.00	31.95	37.50	11.00	23.50	28	HO-051 2.4 HO-I-701 1.8 HO-548



TRIPOD FOR AUTOMOBILE

KAYM NO.	Dimension(mm)					Keyway	APPLICATION
	SΦ	SΦ1	SΦ2	H	H1	TEETH	
KY-A163	73.00	36.87	43.50	12.50	26.50	25	(MI-512 25512MB) SONATA
KY-A164	71.00	36.90	42.00	12.30	22.00	23	
KY-A165	71.00	37.10	42.00	12.30	27.50	28	FD-508
KY-A166	71.00	37.00	41.00	12.30	27.00	23	HO-510
KY-A167	67.00	31.95	38.00	12.00	24.00	23	
KY-A168	71.00	35.50	42.00	12.00	27.20	24	1.8 BUICK EXCELLEL 1.8
KY-A169	71.00	36.95	42.00	12.00	27.00	24	MI-813
KY-A170	68.00		42.00		24.50	30	
KY-A171	72.00	37.10	42.00	12.30	27.50	32	CARINA (TO-515) 325150

TRIPOD FOR AUTOMOBILE

KAYM NO.	Dimension(mm)					Keyway	APPLICATION
	SΦ	SΦ1	SΦ2	H	H1	TEETH	
KY-A172	72.00	37.00	42.00	12.30	27.00	32	BUICK REGAL
KY-A173	72.00	37.00	42.00	12.30	25.00	32	
KY-A174	65.00	31.95	37.50	10.80	23.00	21	ZIYOUJIAN
KY-A175	71.50	37.00	42.00	12.30	23.00	32	HO-516 CRV
KY-A176	72.00	37.00	41.80	12.30	23.00	33	马6 MAZDA
KY-A177	65.00	31.85	38.00	11.00	25.00	22	SK-701 099
KY-A178	65.00	31.95	37.50	11.00	23.50	28	
KY-A179	66.00	33.00	38.00	12.00	24.00	29	PEUGEOT307 CT-02-2
KY-A180	58.50	29.40	35.00	10.00	21.00	20	DA-507

TRIPOD FOR AUTOMOBILE

KAYM NO.	Dimension(mm)					Keyway	APPLICATION
	SΦ	SΦ1	SΦ2	H	H1	TEETH	
KY-A181	61.50	32.00	37.50	10.50	23.50	22	MI-026
KY-A182	68.50	33.00	39.50	10.50	26.50	22	
KY-A183	71.00	35.50	41.80	12.00	27.00	32	(T0- 012,008F2,22F2) TO-515 TO-516
KY-A184	57.00	41.50	40.00	14.00	20.60	24	
KY-A185	57.00	41.50	40.00	14.00	20.60	33	
KY-A186	58.60	29.00	35.00	9.80	21.10	20	033-DA-I (CHARADE 073)
KY-A187	66.00	29.95	38.00	12.00	24.00	21	RN-710
KY-A188	63.40	29.95	37.50	12.00	23.80	21	UVC-S-026
KY-A189	71.40	37.10	42.50	12.40	26.00	25	MI-541



TRIPOD FOR AUTOMOBILE

KAYM NO.	Dimension(mm)					Keyway	APPLICATION
	SΦ	SΦ1	SΦ2	H	H1	TEETH	
KY-A190	67.50	29.95	38.00	12.00	23.80	22	CT-509
KY-A191	66.20	29.95	38.00	12.00	24.80	22	UVC-S-066
KY-A192	68.00	29.95	38.00	12.00	24.00	29	VO30871687 RN-705
KY-A193	58.00	29.00	35.00	9.80	21.00	19	
KY-A194	58.50	29.95	35.00	9.80	21.00	27	
KY-A195	71.50	37.00	41.80	12.30	27.00	23	
KY-A196	71.50	37.00	41.80	12.30	27.50	32	
KY-A197	67.30	29.95	38.50	12.00	25.50	28	
KY-A198	68.00	29.95	40.00	12.00	26.50	24	



TRIPOD FOR AUTOMOBILE

KAYM NO.	Dimension(mm)					Keyway	APPLICATION
	SΦ	SΦ1	SΦ2	H	H1	TEETH	
KY-A199	66.00	31.85	38.50	11.50	26.50	23	
KY-A200	57.00	41.50	40.00	14.00	20.60	32	SKODA 1K0 498 201
KY-A201	71.80	37.00	42.00	12.30	29.30	33	
KY-A202	68.50	38.10	38.50	10.00	23.00	32	HONDA
KY-A203	55.20	29.40	33.50	8.50	21.00	26	
KY-A204	77.20	41.38	48.00	13.50	35.80	27	COROLLA
KY-A205	67.40	46.76	44.00	16.00	23.00	27	Camry
KY-A206	87.00	47.90	53.00	15.90	34.00	24	TO-019 PIC4*414RUNNER 86-95 T100 4*493-98
KY-A207	65.00	32.20	38.00	11.00	25.00	22	



TRIPOD FOR AUTOMOBILE

KAYM NO.	Dimension(mm)					Keyway	APPLICATION
	SΦ	SΦ1	SΦ2	H	H1	TEETH	
KY-A208	73.00	36.50	44.00	12.00	26.00	25	
KY-A209	68.00	34.50	42.00	12.00	25.90	23	
KY-A210	59.60	27.67	36.50	9.30	21.00	19	GI75H6-06
KY-A211	59.60	27.67	36.50	9.30	22.10	20	GI75H7-06
KY-A212	67.00	34.30	42.00	11.85	23.20	22	MI-501
KY-A213	71.50	37.10	41.50	12.30	27.70	32	CARINA E(TO-27-32T)(TO-515) TRNI-72006
KY-A214	65.20	32.00	39.00	11.80	25.20	22	MI-528
KY-A215	77.50	36.95	48.00	11.80	23.80	34	B5 VW-502
KY-A216	72.50	36.85	44.00	12.30	27.60	32	NI



TRIPOD FOR AUTOMOBILE

KAYM NO.	Dimension(mm)					Keyway	APPLICATION
	SΦ	SΦ1	SΦ2	H	H1	TEETH	
KY-A217	68.00	34.60	42.00	11.30	24.50	30	
KY-A218	54.00	29.00	32.00	9.80	21.00	19	KA-706
KY-A219	65.00	34.45	40.00	11.30	26.60	25	MI-572
KY-A220	65.00	32.00	39.00	10.80	23.00	22	MI-501(MZ-501,MZ-507)
KY-A221	65.00	32.48	39.00	11.00	25.10	22	KA-609
KY-A222	65.00	32.00	38.00	10.50	24.00	21	RN-6713
KY-A223	71.00	37.10	46.00	12.30	29.00	26	GM-1010
KY-A224	72.40	34.00	38.50	12.20	26.00	29	GM-1040
KY-A225	71.00	37.10	42.00	12.00	27.00	24	MI-3-5014



TRIPOD FOR AUTOMOBILE

KAYM NO.	Dimension(mm)					Keyway	APPLICATION
	SΦ	SΦ1	SΦ2	H	H1	TEETH	
KY-A226	69.00	36.50	42.00	12.00	25.80	23	Mf-101
KY-A227	73.00	36.90	42.00	12.00	25.00	23	kc-001
KY-A228	72.00	36.80	42.50	12.00	28.00	25	(TRF-00201)
KY-A229	82.80	36.97	42.00	15.00	28.60	34	(6M-1564 K-6117)
KY-A230	77.50	34.00	38.50	14.00	26.00	29	TPGM-70
KY-A231	68.80	33.90	38.00	12.00	26.50	23	TPT-072
KY-A232	73.70	34.00	44.00	14.80	29.50	25	TRGM-0201
KY-A233	58.00	29.40	36.00	9.80	23.00	20	SK-3-533-06
KY-A234	71.00	36.90	42.00	12.00	27.80	32	NI-7706-10



TRIPOD FOR AUTOMOBILE

KAYM NO.	Dimension(mm)					Keyway	APPLICATION
	SΦ	SΦ1	SΦ2	H	H1	TEETH	
KY-A235	58.00	29.20	35.00	9.80	21.00	20	DA-701
KY-A236	66.80	29.95	38.00	12.00	24.00	22	2010.3.5
KY-A237	66.80	30.00	38.00	12.00	26.60	22	MI-521 MI-507 2010.3.5
KY-A238	65.00	32.20	39.50	11.00	28.50	28	MI-3-710F2-06
KY-A239	57.60	29.40	36.00	9.80	22.00	19	SK-3-702-06
KY-A240	57.60	29.22	36.00	9.80	23.50	28	HO-3-547-06
KY-A241	57.60	29.40	36.00	10.00	23.50	28	HO-3-549-03
KY-A242	65.00	32.20	38.00	11.00	23.50	22	FD-3-548-06
KY-A243	65.00	32.20	38.00	11.00	23.60	22	HO-3-501-06

TRIPOD FOR AUTOMOBILE

KAYM NO.	Dimension(mm)					Keyway	APPLICATION
	SΦ	SΦ1	SΦ2	H	H1	TEETH	
KY-A244	69.80	34.40	41.00	11.50	25.70	23	MI-3-547-06
KY-A245	63.80	43.20	41.00	14.50	22.00	27	Toy NOAH/Voxy Bin C.v.join B.F.2003
KY-A246	59.90	27.80	36.50	9.30	22.10	20	GI75H3-06
KY-A247	58.00	29.20	35.00	9.80	22.00	19	OP010-A
KY-A248	68.50	36.80	41.00	12.30	24.30	30	HY-601 (49501-2H101)
KY-A249	65.50	32.00	37.50	11.00	21.50	22	TO-608 (YAIRS 2008- 2009)
KY-A250	76.20	41.40	42.00	13.50	21.80	26	TO-606 (CAMRY 2007- 2010)
KY-A251	69.75	37.00	42.00	12.30	22.00	26	TO-603 (43410-06380)



TRIPOD FOR AUTOMOBILE

KAYM NO.	Dimension(mm)					Keyway	APPLICATION
	SΦ	SΦ1	SΦ2	H	H1	TEETH	
KY-A252	71.00	37.00	42.00	12.30	27.50	32	TO-504 (43410-06400)
KY-A253	76.20	41.40	42.00	13.50	21.80	26	TO-605 (CAMRY 2007-2010)
KY-A254	61.50	32.00	37.50	10.30	26.00	23	TO-604 (ECHO 2000-2005) 右
KY-A255	63.00	32.00	38.00	10.30	23.50	22	TO-601 (ECHO 2000-2005)
KY-A256	64.00	31.90	38.00	10.30	22.90	22	TO-607 (COROLLA 88-92)
KY-A257	70.20	37.00	42.00	12.30	27.50	32	TO-602 (43420-33012)
KY-A258	72.50	37.00	41.00	12.30	29.70	23	TO-509 (COROLLA 93-2000)
KY-A259	67.00	32.72	40.00		31.10	23	SUPER LANCER
KY-A260	71.50	37.10	41.80	12.30	30.00	25	



TRIPOD FOR AUTOMOBILE

KAYM NO.	Dimension(mm)					Keyway	APPLICATION
	SΦ	SΦ1	SΦ2	H	H1	TEETH	
KY-A261	71.50	36.90	42.00	12.80	26.00	32	
KY-A262	59.00	29.50	36.00	10.00	23.00	29	NI-558(NI-559)
KY-A263	58.00	29.20	35.00	10.00	23.00	29	DA-712
KY-A264	58.00	29.20	35.50	10.00	21.00	26	DA-708
KY-A265	58.50	27.76	35.00	9.20	23.00	20	DA-702
KY-A266	71.40	37.10	42.00	12.50	24.40	30	MI-511
KY-A267	71.00	37.10	42.00	12.50	27.10	24	MI-539(KA-701)(KA-702 KA-705)
KY-A268	64.00	32.00	38.00	11.00	23.00	22	MZ-501 MZ-507
KY-A269	75.50	41.50	48.00	13.40	35.80	27	(TO-12-27T) RANOHN 1997-2000



TRIPOD FOR AUTOMOBILE

KAYM NO.	Dimension(mm)					Keyway	APPLICATION
	SΦ	SΦ1	SΦ2	H	H1	TEETH	
KY-A270	70.20	38.10	42.00	12.30	27.00	32	CARINA 4SY (TO-27-32T)
KY-A271	64.00	32.00	37.50	11.00	25.10	22	MI-519 (KA-707)
KY-A272	78.50	37.10	42.00	12.30	28.50	32	GM-712
KY-A285	64.50	32.38	38.00	10.80	23.00	22	Cross joint TF-CJ01
KY-A286	65.00	32.38	38.00	10.80	23.00	22	Cross joint TF-CJ02
KY-A287	64.50	32.38	38.00	10.80	24.00	21	Cross joint TF-CJ03
KY-A288	74.50	34.00	37.00	13.00	26.00	29	Cross joint TF-CJ04
KY-A289	69.00	35.50	42.00	12.00	27.00	24	
KY-A290	65.00	32.38	38.00	10.80	23.00	22	Cross joint TF-CJ02

TRIPOD FOR AUTOMOBILE

KAYM NO.	Dimension(mm)					Keyway	APPLICATION
	SΦ	SΦ1	SΦ2	H	H1	TEETH	
KY-A291	64.50	32.38	38.00	10.80	24.00	21	Cross joint TF-CJ03
KY-A292	74.50	34.00	37.00	13.00	26.00	29	Cross joint TF-CJ04
KY-A293	73.00	36.50	43.50	12.50	26.50	25	HYUNDAI/MAZDA 626 (TR-950)
KY-A294	64.00	32.32	38.00	10.80	23.00	22	HYUNDAI/PROTON
KY-A295	64.00	32.45	38.00	10.80	25.00	22	HYUNDAI/PROTON
KY-A296	64.00	32.36	38.00	10.80	23.00	22	
KY-A297	77.00	39.80	46.00	13.30	35.80	27	
KY-A298	82.40	39.98	44.00	15.30	26.00	25	GM-554F2 (554XL)
KY-A299	79.50	35.98	46.00	15.80	32.00	26	SPISER COMMOFER TOYOTA HIACE



TRIPOD FOR AUTOMOBILE

KAYM NO.	Dimension(mm)					Keyway	APPLICATION
	SΦ	SΦ1	SΦ2	H	H1	TEETH	
KY-A300	68.00	34.30	42.00	12.00	26.00	25	TO-563XL
KY-A301	71.50	37.00	44.00	12.30	21.80	26	TO-568
KY-A302	67.80	29.84	39.00	12.00	26.10	23	MAC-04
KY-A303	59.00	31.95	35.50	10.50	23.00	20	MAC-05
KY-A304	66.50	29.95	38.00	10.70	25.00	22	MAC-06
KY-A305	56.50	29.18	33.50	9.80	23.90	19	MAC-08
KY-A306	59.00	29.18	35.50	9.80	23.00	20	MAC-09
KY-A307	72.00	38.18	40.80	12.30	30.10	23	TO-01-01
KY-A308	68.00	34.30	40.80	12.30	26.60	23	FD-565



TRIPOD FOR AUTOMOBILE

KAYM NO.	Dimension(mm)					Keyway	APPLICATION
	SΦ	SΦ1	SΦ2	H	H1	TEETH	
KY-A309	68.00	34.30	40.00	12.30	23.00	30	CY-128 HO-508 HO-576
KY-A310	65.00	31.90	38.00	10.80	26.00	23	TO-506
KY-A311	72.00	37.10	40.00	12.30	29.90	23	TO-633
KY-A312	72.00	37.10	42.00	12.30	27.60	32	NI-701
KY-A313	72.00	37.10	42.00	12.30	25.00	32	CY-037
KY-A314	73.00	36.50	44.00	13.00	26.50	25	
KY-A315	57.00	32.38	37.50	8.50	22.00	28	
KY-A316	69.50	48.30	46.00	17.00	24.00	29	TO
KY-A317	65.50	32.30	38.00	10.80	23.00	22	MB-22

TRIPOD FOR AUTOMOBILE

KAYM NO.	Dimension(mm)					Keyway	APPLICATION
	SΦ	SΦ1	SΦ2	H	H1	TEETH	
KY-A318	63.50	28.85	36.50	10.70	21.70	22	TY-22
KY-A319	58.00	29.20	35.00	9.80	21.00	19	KA-706
KY-A320	70.50	32.00	41.80	12.60	26.00	34	